

Lake City 22nd Annual Invitational Black Bull Sale SATURDAY, JANUARY 8, 2022

1 pm • Columbia Livestock Market
Lake City, Florida • Lunch served at 11:30 am

Selling... **63** Top Black Bulls • Angus, Brangus & Ultrablack
Including **5** Registered Grey Brahmans



GENERAL INFORMATION

SALE DAY LOCATION

Columbia Livestock Market • (386) 755-2300
P.O. Box 354 • Lake City, Florida 32056
Physical Address
4557 S US Hwy 441, Lake City, Florida 32025

SALE DAY PHONE • (386) 755-2300

SCHEDULE OF EVENTS

Friday, January 7, 2022

Bulls available for inspection

Saturday, January 8, 2022

11 a.m.Lunch

1 p.m.22nd Annual Lake City Bull Sale

TRANSPORTATION/ROOM RESERVATIONS

Should you need assistance please call Columbia Livestock Market at (386) 755-2300.

TRUCKING

For those furnishing their own trucking, cattle will be ready to load immediately after the sale. If anyone has a problem with trucking we will have private trucking available.

EPD INFORMATION

EPD information used is November 2021 data.
Genomic Enhanced EPDs are indicated in red.

AUCTIONEER

Lakin Oakley • (903) 277-9610

SALE MANAGER

John Willis, Columbia Livestock Market
(386) 755-2300 or (386) 288-8891
Jeff Willis, (386) 288-8895
Wade Willis, (386) 623-3331

MEDIA REPRESENTED

Florida Cattleman, Georgia Cattleman

MAP

A map to the sale location is located on page 3.

TERMS & CONDITIONS

Please refer to the inside back cover.

CATALOG PRODUCTION

The Horseshoe Group • Lea Stokes • (210) 872-2727

CONSIGNORS

BAR JR FARM

Brangus Lots 1-6

Joshua and Melissa Rivers
David and Debbie Rivers
3680 Lovurn Lane
Glen Saint Mary, Florida 32040
(904) 250-8642, Joshua
(904) 545-5851, David
joshuarivers.jr@gmail.com

CHAR-NO FARM

Brangus & Ultrablack Lots 7-26 Commercial Lot 63

Chuck and Norma Sword
545 Scott Road
Williamson, Georgia 30292
(770) 227-9241
(770) 468-3486, cell
cnffarm@aol.com

CHENEY FARM

Brangus & Ultrablack Lots 27-40

Doug and Belinda Cheney
7362 224th Street
O'Brien, Florida 32071
(386) 935-3146
(386) 208-4642, Doug cell
(386) 208-3121, Belinda cell
dbcheney@windstream.net

DOGWOOD CREEK FARMS

Ultrablack Lot 41

Carson Derrick
Richard Sox
4945 Fish Hatchery Road
Lexington, South Carolina 29073
(803) 206-7532, cell • (803) 755-8058
richardsox@bellsouth.net

EC BRANGUS, LLC

Brangus Lots 42-44

Evon and Carol Crooks
730 Howell Road
Mocksville, North Carolina 27028
(336) 817-6890, cell
(336) 940-3686, night
boer730@hotmail.com

GREUEL FAMILY BRANGUS

Brangus Lots 45, 46

Roger and Janet Greuel
438 Price Road
Brooks, Georgia 30205
(770) 719-8118 • (770) 378-6253, cell
gfbangus@bellsouth.net

SKIP HINES

Brahman Lots 58-62

4387 NE County Road 337,
High Springs, Florida 32643

LAZY ONE FARM

Ultrablack Lots 47, 48

Charlotte and Clarence Tays, Jr.
1955 Mackie Road
Cookeville, Tennessee 38506
(931) 260-0113 • ctays4896@gmail.com

L&W CATTLE COMPANY

Brangus & Angus Lots 49-53

Doug and Glenda Williams
635 Brangus Way
Mocksville, North Carolina 27028
(336) 998-8125, evening
(336) 745-5252, Doug cell
whipowill@yadtel.net

STARNES CATTLE COMPANY

Brangus Lots 54-56

Jeffrey Starnes • (352) 317-6910
851 SW 6th Avenue
Williston, Florida 32696
starnesfarming@gmail.com

WILLMORE FARMS

Ultrablack Lot 57

Tim Willmore
1461 Kansas Lane
Gallatin, Tennessee 37066
timwillmore@bellsouth.net
(615) 452-2130 • (615) 478-3105, cell

Caring For Your Newly Purchased Bull

Whatever system your bull has been evaluated in, young bulls do require an adjustment period prior to being used for breeding. This is referred to by some as a “hardening period.” Others refer to it as a “let down” period.

Young bulls, especially those of breeding age, do require attention for continued growth and proper development. Regardless if they are home raised or newly purchased, proper feeding, care and management now will give your bull the opportunity to continue growing and allow him to develop into a sound and profitable herd sire.

Several management practices should be observed when newly purchased bulls are brought home. These practices can help ensure that each new bull has a long and productive future with good productive performance.

- *Have an area with fresh water and good quality hay to keep the bull(s) in upon arrival, so they will have time to settle down and become familiar with the surroundings.*
- *After allowing to drink water and eat hay, you may feed additional energy at approximately 1 percent of body weight.*
- *If you are planning to turn the bull(s) out with the cow herd upon arrival, bring the herd to a holding area and allow the bull(s) to return to the pasture with the herd.*
- *Avoid turning your newly purchased bull(s) in with an older bull. We must reduce the chance of injury.*
- *Consider limiting the number of females you want to settle during the breeding season to 20 the first year.*
- *Avoid excessive loss of body condition before or during the breeding season. You may want to rest him for 1 to 2 weeks depending on the breeding*

activity of your herd. If necessary, feed him additional energy if excessive loss in body flesh condition is noticeable. Hay and/or pasture alone will not provide sufficient nutrients to meet the requirements of young, growing, active bull(s).

- *If there is one bull in the pasture, as he breeds the cows, record the breeding date. Non-return to heat is a good indication your bull is settling the cows.*
- *Treat for internal parasites at the end of the breeding season. Provide effective external parasite control as needed.*
- *Remember, bulls are guaranteed by consignors to be breeders only if they are managed correctly after the sale.*

Young bulls should be limited to a minimum number of cows to service. The number is decided by his age. The following guidelines can be used:

Bull's Age	Number of Females
12 to 15 months	10 to 12
15 to 18 months	12 to 18
18 to 24 months	18 to 25
24 months and older	25 to 35

Place young bulls in well fenced lots before and after breeding season to keep bulls away from cows in heat. There should be shade and plenty of clean water in each lot. Provide free-choice minerals and routinely treat for parasites.

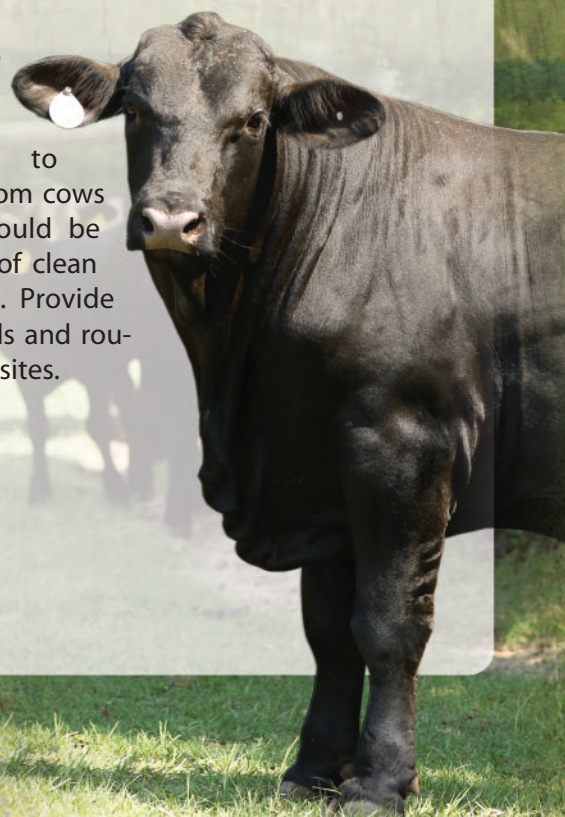

Welcome to the 22nd Annual Lake City Invitational Black Bull Sale

Saturday, January 8, 2022

2022 will be the 22nd year that we have hosted the Lake City Invitational Black Bull Sale. The Willis family welcomes you to this sale at the Columbia Livestock facilities in Lake City, Florida where we have been in business since 1967. This is truly a family business and it is an honor and pleasure for Beth and I to work with our family on a daily basis.

This will be one of the first bull sales of the new year. We are coming off last fall's strong and hot bull market and we believe those prices will equate with quality bulls again in 2022.

Our numbers are up from last year which is an indication of good things to come. We have a wide variety of registered bulls for selection. Angus, Brangus, Brahman and Ultrablack - all registered...all good! A special thanks go out to these producers for this fine offering. And, we welcome several new consignors this year.

This sale evolved from the need for good black genetics in our area and has transformed into a reputable bull sale year after year. This is a great time to purchase a bull that has the genetics behind him to give you calving ease, growth and feed efficiency!

These stout bulls are mostly 20-26 months old and are ready for heavy service along with a few younger bulls for lighter breeding needs.

All these bulls come with registration papers and health papers and have been semen tested. Many have been trichomoniasis tested.

Please join us on January 8th, 2022!

John D. Willis, Sale Manager
The Willis Family and
Columbia Livestock Market

John Willis,
(386) 755-2300 or (386) 288-8891

Jeff Willis, (386) 288-8895

Wade Willis, (386) 623-3331





LOT 1...JR Mr Gannon 77G3

1 JR MR GANNON 77G3

R10430792 DOB: 9/11/19 PHN: 77G3 Gen: 5 Polled Brangus
 Consigned by: Bar JR Farm, Glen Saint Mary, Florida

CNF ROBERTSON 406U5 237D4 R10352060 { BRINKS ROBERTSON 406U5 { ROBERTSON OF BRINKS 209S9
 CNF MISS GLORY 237W MS BRINKS BEST BET 406M4
 CNF MISS ISAAC 77D14 R10351539 { CNF UPPERCUT 8722 { CNF LUKE 289T
 CNF MISS ISAAC 77T13 { CNF MISS GLORY 237N2
 { ELC MR UPPERCUT 489 X577
 { L&WMSBRIGHTSIDE87W
 { SVF MR 535N32
 { CNF LINK JEWEL 77J3

BW	WW	YW	REA	IMF	FT	ASC										
93 (114%)	467 (87%)	900 (94%)														
CED	BW	WW	YW	M	TM	CEM	SC	REA	IMF	FT	Hfr	Prg	Stay	CowWt	TI	FI
1.8	2.5	26	48	8	21	4	0.33	0.2	0.04	-0.047	1.79	0.62	-4.76	1.99	0.8	

A grandson of Brinks Robertson. Dam is sired by Uppercut of Brinks. Well-balanced, long-bodied and a good temperament.



LOT 2...JR Mr Gideon 447G1

2 JR MR GIDEON 447G1

R10430911 DOB: 11/23/19 PHN: 447G1 Gen: 5 Polled Brangus
 Consigned by: Bar JR Farm, Glen Saint Mary, Florida

CNF ROBERTSON 406U5 237D4 R10352060 { BRINKS ROBERTSON 406U5 { ROBERTSON OF BRINKS 209S9
 CNF MISS GLORY 237W MS BRINKS BEST BET 406M4
 CNF MISS ROSA 447A R10245208 { CNF ON LINE 425T2 77X7 { CNF LUKE 289T
 CFC MS HALLMARK 447/N { CNF MISS GLORY 237N2
 { CNF ON LINE 425T2
 { CNF MISS ANNIE 77N3
 { RBF HALLMARK OF ATLAS 558E
 { HF ROSA 447F2

BW	WW	YW	REA	IMF	FT	SC										
80 (98%)	580 (108%)	974 (101%)														
CED	BW	WW	YW	M	TM	CEM	SC	REA	IMF	FT	Hfr	Prg	Stay	CowWt	TI	FI
4	2.4	29	46	9	24	4.1	0.54	0.09	-0.01	-0.05	1.27	0.92	-5.17	1.79	0.53	

A grandson of Brinks Robertson. Dam is by CNF On Line. Good disposition, thick-bodied with good muscling and long-sided.



LOT 3...JR Mr Guy 98G3

3 JR MR GUY 98G3

R10430910 DOB: 11/27/19 PHN: 98G3 Gen: 5 Polled Brangus
 Consigned by: Bar JR Farm, Glen Saint Mary, Florida

CNF ROBERTSON 406U5 237D4 R10352060 { BRINKS ROBERTSON 406U5 { ROBERTSON OF BRINKS 209S9
 CNF MISS GLORY 237W MS BRINKS BEST BET 406M4
 CNF MISS CENTENIAL 98A R10245203 { CNF ON LINE 425T2 77X7 { CNF LUKE 289T
 MISS LCF 98L { CNF MISS GLORY 237N2
 { CNF ON LINE 425T2
 { CNF MISS ANNIE 77N3
 { CENTENIAL OF SALACOA
 { MISS LCF 98F

BW	WW	YW	REA	IMF	FT	SC										
86 (106%)	583 (109%)	1010 (105%)														
CED	BW	WW	YW	M	TM	CEM	SC	REA	IMF	FT	Hfr	Prg	Stay	CowWt	TI	FI
3.8	1.9	31	54	11	27	4	0.34	0.15	0	-0.051	1.18	0.56	-3.85	2.23	0.25	

A grandson of Brinks Robertson and the dam is sired by CNF On Line. Good disposition, good muscling and deep-sided.



LOT 4...JR Mr Hank 196H

4 JR MR HANK 196H

R10430916 DOB: 1/24/20 PHN: 196H Gen: 5 Polled Brangus
 Consigned by: Bar JR Farm, Glen Saint Mary, Florida

CNF ROBERTSON 406U5 237D4 R10352060 { BRINKS ROBERTSON 406U5 { ROBERTSON OF BRINKS 209S9
 CNF MISS GLORY 237W MS BRINKS BEST BET 406M4
 MS.W.E.T. DUKE 196C R10283565 { LCF DUKE 698U1 { CNF LUKE 289T
 196W5 MS YEOMAN { CNF MISS GLORY 237N2
 { LCF DUKE 537K
 { MISS LCF SPECIAL TRANS 698P
 { YOEMAN OF BRINKS 589L10
 { LCF MS SPECIAL TRANS 196R2

BW	WW	YW	REA	IMF	FT	SC										
68 (84%)																
CED	BW	WW	YW	M	TM	CEM	SC	REA	IMF	FT	Hfr	Prg	Stay	CowWt	TI	FI
6	0.8	31	55	13	28	4.2	0.25	0.33	0	-0.044	1.62	0.3	-2.48	2.42	0.38	

A grandson of Brinks Robertson. This bull is deep-sided with good length, and a lot of muscle.

5**JR MR HARRISON 231H**R10430914 DOB: 1/26/20 PHN: 231H Gen: 5 Polled Brangus
Consigned by: Bar JR Farm, Glen Saint Mary, FloridaCNF ROBERTSON 406U5 237D4
R10352060BRINKS ROBERTSON 406U5
CNF MISS GLORY 237WROBERTSON OF BRINKS 20959
MS BRINKS BEST BET 406M4
CNF LUKE 289T
CNF MISS GLORY 237N2
LCF DUKE 537K
MISS LCF SPECIAL TRANS 698P
CNF DUKE 6 457P 177T
RD MS HIGH PRIME 231TMS. W.E.T. DUKE 231C1
R10283571LCF DUKE 698U1
231W1 MS DUKE

BW	WW	YW	REA	IMF	FT	SC									
78 (96%)															
CED	BW	WW	YW	M	TM	CEM	SC	REA	IMF	FT	Hfr Prq	Stay	Cow Wt	TI	FI
2.9	2.4	33	58	13	30	3.7	0.34	0.24	0.01	-0.041	1.73	0.39	-4.27	2.36	0.71

A clean underlined bull with a light BW EPD. Should be ok for heifers.



LOT 5...JR Mr Harrison 231H

6**JR MR HUDSON 2H4**R10448682 DOB: 2/3/20 PHN: 2H4 Gen: 5 Polled Brangus
Consigned by: Bar JR Farm, Glen Saint Mary, FloridaCNF ROBERTSON 406U5 237D4
R10352060BRINKS ROBERTSON 406U5
CNF MISS GLORY 237WROBERTSON OF BRINKS 20959
MS BRINKS BEST BET 406M4
CNF LUKE 289T
CNF MISS GLORY 237N2
BRINKS BRIGHT SIDE 607L11
JH MS COWGIRLS KO
RB DUKE 27N2
MISS VAL 2EKJR'S MS 2X2
R10157864JH MR. KO 607
MS DUKE 2EP

BW	WW	YW	REA	IMF	FT	SC									
87 (102%)															
CED	BW	WW	YW	M	TM	CEM	SC	REA	IMF	FT	Hfr Prq	Stay	Cow Wt	TI	FI
3.4	1.2	24	41	7	20	3.2	0.35	0.15	0.05	-0.044	1.69	0.25	-5.9	1.83	0.75

A minus 1.2 BW EPD as well as balanced EPDs throughout. Thick, nice spring of rib and bone.



LOT 6...JR Mr Hudson 2H4

7**CNF 535A ROBERTSON 1206G3**R10439041 DOB: 5/2/19 PHN: 1206G3 Gen: 5 Polled Brangus
Consigned by: Char-No Farm, Williamson, GeorgiaCNF ROBERTSON 406U5 535A
R10250482BRINKS ROBERTSON 406U5
PCA MS 535SROBERTSON OF BRINKS 20959
MS BRINKS BEST BET 406M4
BEST BET OF BRINKS 535H38
SVF MS 535P28
BRIGHT SIDE OF BRINKS 789G5
SVF MISS SPECIAL
CNF DUKE 6 22L2
ZM MS ADVANCER 1206JCNF MISS ADVANCER 1206T2
R10108362SVF MR 535N32
ZM MS ADVANCER 1206P2

BW	WW	YW	REA	IMF	FT	SC									
79 (104%)	372 (75%)	639 (83%)													
CED	BW	WW	YW	M	TM	CEM	SC	REA	IMF	FT	Hfr Prq	Stay	Cow Wt	TI	FI
3.2	0.7	10	19	9	14	3.0	0.74	0.11	0.00	-0.053	1.64	0.98	-4.29	0.95	0.66

This bull is well made with a long spine. He is clean sided with a clean sheath.

8**CNF 16E2 UPPERCUT 55G102**R10438824 DOB: 7/4/19 PHN: 55G102 Gen: 1 Polled Brangus
Consigned by: Char-No Farm, Williamson, GeorgiaCNF UPPERCUT 87Z2 16E2
R10358915CNF UPPERCUT 87Z2
QCB MS 16ZELC MR UPPERCUT 489 X577
L&W MS BRIGHTSIDE 87W
QCB/WAT ESTANCIA 263X4
SVF FIRST SIDE 16 U297
MC BOULDER 889Z14
MC MS 778 TRAVELER 834Z
TJM CORONADO 535X
CNF MS UB LADY SUCCESS 55Z3CNF MS UB LADY SUCCESS 55E2
UB10370747MC GRANITE 834B
CNF MS UB LADY SUCCESS 55B7

BW	WW	YW	REA	IMF	FT	SC									
86 (105%)	507 (100%)	962 (100%)													
CED	BW	WW	YW	M	TM	CEM	SC	REA	IMF	FT	Hfr Prq	Stay	Cow Wt	TI	FI
3.5	0.6	33	66	11	28	3.3	0.06	0.52	0.12	-0.042	1.62	1.06	-3.78	3.16	0.84

Well muscled, long and deep with good spring of rib.

9**CNF 392E6 GRANITE 55G9**R10440342 DOB: 9/26/19 PHN: 55G9 Gen: 1 Polled Brangus
Consigned by: Char-No Farm, Williamson, GeorgiaOAKS GRANITE 392E6
R10368425MC GRANITE 834B
OAKS MS CSONKA 392B8MC BOULDER 889Z14
MC MS 778 TRAVELER 834Z
CSONKA OF BRINKS 30R4
MS BRINKS CAPTAIN 392P74
CSONKA OF BRINKS 30R4
MS BRINKS BEST BET 415N27
PINE RIDGE KABOOM L025
CNF MISS LADY SUCCESS 55M4CNF MS UB LADY SUCCESS 55D6
UB10351817GR CSONKA 415W3
CNF MS UB LADY SUCCESS 55U2

BW	WW	YW	REA	IMF	FT	SC									
85 (105%)	634 (95%)	1223 (98%)				32.44									
CED	BW	WW	YW	M	TM	CEM	SC	REA	IMF	FT	Hfr Prq	Stay	Cow Wt	TI	FI
4.2	1.3	30	57	9	24	3.8	0.13	0.48	0.2	-0.032	2.19	0.66	-1.13	2.87	1

Deep and long, good feet, legs and disposition. Note his EPD growth and maternal.

10**CNF 392E6 GRANITE 77G21**R10440344 DOB: 9/27/19 PHN: 77G21 Gen: 1 Polled Brangus
Consigned by: Char-No Farm, Williamson, GeorgiaOAKS GRANITE 392E6
R10368425MC GRANITE 834B
OAKS MS CSONKA 392B8MC BOULDER 889Z14
MC MS 778 TRAVELER 834Z
CSONKA OF BRINKS 30R4
MS BRINKS CAPTAIN 392P74
CSONKA OF BRINKS 30R4
MS BRINKS BEST BET 415N27
PINE RIDGE KABOOM L025
CNF LINK ANNIE 77J4CNF MISS UB ISAAC 77D15
UB10351825GR CSONKA 415W3
CNF MISS UB ANNIE 77U13

BW	WW	YW	REA	IMF	FT	SC									
84 (104%)	748 (112%)	1427 (114%)				37.98									
CED	BW	WW	YW	M	TM	CEM	SC	REA	IMF	FT	Hfr Prq	Stay	Cow Wt	TI	FI
4.5	1.6	35	65	13	30	4	0.93	0.55	0.16	-0.028	2.2	0.85	-2.53	3.12	1.33

Excellent profile: long spine, deep sided with lots of spring of rib and good bone plus 11 EPD traits in the top 25%.



Oaks Granite 392E6... Sire of Lots 9, 10, 11, 12, 19, 58

11 CNF 392E6 GRANITE 890G3

R10440345 DOB: 9/28/19 PHN: 890G3 Gen: 1 Polled Brangus
 Consigned by: Char-No Farm, Williamson, Georgia

OAKS GRANITE 392E6
 R10368425

- MC GRANITE 834B
- OAKS MS CSONKA 392B8

CNF MISS UB JANE 890D4
 UB10351728

- GR CSONKA 415W3
- CNF MISS UB JANE 890U2

- MC BOULDER 889Z14
- MC MS 778 TRAVELER 834Z
- CSONKA OF BRINKS 30R4
- MS BRINKS CAPTAIN 392P74
- CSONKA OF BRINKS 30R4
- MS BRINKS BEST BET 415N27
- PINE RIDGE KABOOM L025
- CEDAR CREEK 890J

BW	WW	YW	REA	IMF	FT	SC											
81 (100%)	575 (86%)	1135 (91%)				33.52											
CED	BW	WW	YW	M	TM	CEM	SC	REA	IMF	FT	Hfr	Prg	Stay	Cow	Wt	TI	FI
4.7	0.3	24	45	9	20	3.6	0.26	0.63	0.18	-0.027	2.26	0.81	-3.68	2.52	1.42		

A Granite grandson that is thick, clean, big butted and well balanced.

12 CNF 392E6 GRANITE 88G6

R10440350 DOB: 10/18/19 PHN: 88G6 Gen: 1 Polled Brangus
 Consigned by: Char-No Farm, Williamson, Georgia

OAKS GRANITE 392E6
 R10368425

- MC GRANITE 834B
- OAKS MS CSONKA 392B8

CNF MISS UB BARD 88D3
 UB10351823

- GR CSONKA 415W3
- CNF MISS UB BARD 88U4

- MC BOULDER 889Z14
- MC MS 778 TRAVELER 834Z
- CSONKA OF BRINKS 30R4
- MS BRINKS CAPTAIN 392P74
- CSONKA OF BRINKS 30R4
- MS BRINKS BEST BET 415N27
- PINE RIDGE KABOOM L025
- CNF MISS BARD 88N

BW	WW	YW	REA	IMF	FT	SC											
72 (89%)	571 (109%)	1107 (100%)				35.34											
CED	BW	WW	YW	M	TM	CEM	SC	REA	IMF	FT	Hfr	Prg	Stay	Cow	Wt	TI	FI
8.5	-1	28	51	10	24	3.9	0.51	0.46	0.14	-0.029	2.17	0.6	-3.08	2.71	1.21		

Long, clean well-balanced bull with a good, balanced set of EPDs.

13 CNF 535A ROBERTSON 890G2

R10439017 DOB: 12/29/19 PHN: 890G2 Gen: 5 Polled Brangus
 Consigned by: Char-No Farm, Williamson, Georgia

CNF ROBERTSON 406U5 535A
 R10250482

- BRINKS ROBERTSON 406U5
- PCA MS 535S

CNF MISS JANE 890T
 R10108372

- JESSE OF BRINKS 392P105
- CNF MISS JANE 890P2

- ROBERTSON OF BRINKS 20959
- MS BRINKS BEST BET 406M4
- BEST BET OF BRINKS 535H38
- SVF MS 535P28
- BRINKS BRIGHT SIDE 607L11
- MISS BRINKS BEST BET 392K17
- CNF DUKE 6 22L2
- CEDAR CREEK 890J

BW	WW	YW	REA	IMF	FT	SC											
80 (101%)	804 (114%)	940 (109%)															
CED	BW	WW	YW	M	TM	CEM	SC	REA	IMF	FT	Hfr	Prg	Stay	Cow	Wt	TI	FI
4.6	0.6	25	43	7	20	2.4	0.4	0.23	0.03	-0.045	1.67	0.4	-12.51	1.95	1.3		

Moderate and thick with a clean sheath.

14 CNF 77E10 BEAR 7H9

R10441988 DOB: 1/1/20 PHN: 7H9 Gen: 1 Polled Brangus
 Consigned by: Char-No Farm, Williamson, Georgia

CNF BEAR 77E10
 R10359222

- MC BEAR 948C
- CNF MISS ISAAC 77A11

CNF MS UB VANNA 7AB
 UB10252409

- CNF ON LINE 425T2
- CNF MISS UB VANNA 7511

- MC BEAR 111A14
- MC MS GAME CHANGER 948A5
- BRINKS ROBERTSON 406U5
- CNF MISS ISAAC 77R2
- CNF ON LINE 457M5
- CNF MISS ANNE 425N
- LEMMON PRECISION P145
- CNF MISS VANNA 7N9

BW	WW	YW	REA	IMF	FT	SC											
75 (101%)	389 (89%)	765 (102%)															
CED	BW	WW	YW	M	TM	CEM	SC	REA	IMF	FT	Hfr	Prg	Stay	Cow	Wt	TI	FI
6.6	0.4	29	61	9	24	4.4	1.49	0.34	0.19	-0.027	2.39	1.72	-3.49	2.99	1.84		

Smooth made, with good feet, legs, and sheath. He has an excellent disposition.

15 CNF 77E10 BEAR 007H2

R10441900 DOB: 1/6/20 PHN: 007H2 Gen: 2 Polled Brangus
 Consigned by: Char-No Farm, Williamson, Georgia

CNF BEAR 77E10
 R10359222

- MC BEAR 948C
- CNF MISS ISAAC 77A11

CNF MS CHEROKEE 007D
 R10342230

- CNF ON LINE 425T2
- CENTER 1ST ALLIANCE 007/S24

- MC BEAR 111A14
- MC MS GAME CHANGER 948A5
- BRINKS ROBERTSON 406U5
- CNF MISS ISAAC 77R2
- CNF ON LINE 457M5
- CNF MISS ANNE 425N
- SITZ ALLIANCE 6595
- MS 68 CENTER RANCH 007/L20

BW	WW	YW	REA	IMF	FT	SC											
78 (104%)	510 (93%)	768 (96%)															
CED	BW	WW	YW	M	TM	CEM	SC	REA	IMF	FT	Hfr	Prg	Stay	Cow	Wt	TI	FI
4.1	1.3	29	53	11	26	3.8	1.13	0.39	0.14	-0.02	2.3	1.99	-2.24	2.54	2.01		

A Bear grandson that is smooth made with a clean sheath, good feet and legs and an excellent disposition.

16 CNF 535A ROBERTSON 1206H

R10440834 DOB: 1/20/20 PHN: 1206H Gen: 5 Polled Brangus
 Consigned by: Char-No Farm, Williamson, Georgia

CNF ROBERTSON 406U5 535A
 R10250482

- BRINKS ROBERTSON 406U5
- PCA MS 535S

CNF MISS ADVANCER 1206U
 R10117659

- CNF RELOAD 457M4
- ZM MS ADVANCER 1206J

- ROBERTSON OF BRINKS 20959
- MS BRINKS BEST BET 406M4
- BEST BET OF BRINKS 535H38
- SVF MS 535P28
- CNF HULK 77H
- CCC MS SHADOW 457D
- WB MR 65W3-804A14
- ZM MS ELVIS 1206G

BW	WW	YW	REA	IMF	FT	SC											
79 (100%)	607 (103%)	908 (113%)															
CED	BW	WW	YW	M	TM	CEM	SC	REA	IMF	FT	Hfr	Prg	Stay	Cow	Wt	TI	FI
2.9	0.9	22	46	9	20	2.9	0.94	0.28	-0.02	-0.055	1.76	1.53	-5.07	1.99	0.97		

Smooth sided and long with a clean sheath and good feet and legs.

17 CNF 535A ROBERTSON 12H

R10440836 DOB: 1/29/20 PHN: 12H Gen: 5 Polled Brangus
 Consigned by: Char-No Farm, Williamson, Georgia

CNF ROBERTSON 406U5 535A
 R10250482

- BRINKS ROBERTSON 406U5
- PCA MS 535S

CNF MISS DOROTHY 12T
 R10108333

- SVF MR 535N32
- CNF MISS DOROTHY 12P2

- ROBERTSON OF BRINKS 20959
- MS BRINKS BEST BET 406M4
- BEST BET OF BRINKS 535H38
- SVF MS 535P28
- BRIGHT SIDE OF BRINKS 789G5
- SVF MISS SPECIAL
- CNF HULK 77H
- ECH DOROTHY JEAN

BW	WW	YW	REA	IMF	FT	SC											
80 (101%)	745 (126%)	903 (112%)															
CED	BW	WW	YW	M	TM	CEM	SC	REA	IMF	FT	Hfr	Prg	Stay	Cow	Wt	TI	FI
4.5	1.6	27	48	11	24	3.2	0.76	0.43	-0.12	-0.04	1.62	1.36	-3.75	1.85	1.03		

Good spring of rib and well muscled with a clean sheath.

18 CNF 77E10 BEAR 890H2

R10441906 DOB: 2/26/20 PHN: 890H2 Gen: 2 Polled Brangus
 Consigned by: Char-No Farm, Williamson, Georgia

- CNF BEAR 77E10 R10359222
 - MC BEAR 948C
 - CNF MISS ISAAC 77A11
- CNF MISS JANE 890D3 R1034237
 - CNF UPPERCUT 872Z
 - CNF MISS JANE 890U
- MC BEAR 111A14
- MC MS GAME CHANGER 948A5
- BRINKS ROBERTSON 406U5
- CNF MISS ISAAC 77R2
- ELC MR UPPERCUT 489 X577
- L&L&W MS BRIGHTSIDE 87W
- CNF DOUBLE CLICK 193M5
- CNF MISS JANE 890P2

BW	WW	YW	REA	IMF	FT	SC									
75 (100%)	523 (96%)	761 (100%)													
CED	BW	WW	YW	M	TM	CEM	SC	REA	IMF	FT	Hfr Prg	Stay	CowWt	TI	FI
3.6	2.3	34	69	12	29	4	0.9	0.6	0.15	-0.031	2.82	1.54	-4.68	3.22	2.06

This Bear grandson is thick and clean with good feet and legs. He boasts 10 EPD traits in the top 20%. Note his growth and maternal.

20 CNF 129D88 ATLANTA 55H2

R10440955 DOB: 3/20/20 PHN: 55H2 Gen: 1 Polled Brangus
 Consigned by: Char-No Farm, Williamson, Georgia

- MB ATLANTA 129D88 R10360633
 - ATLANTA OF SALACOA 488Z
 - MB MS YELLOWSTONE 129A2
- CNF MS UB LADY SUCCESS 55B7 UB10298572
 - TJM CORONADO 535X
 - CNF MS UB LADY SUCCESS 55Z3
- LAMBERT OF BRINKS 317R3
- MS SVF CADENCE 488X11
- MB YELLOWSTONE 17Y2
- MB MS NIMITZ 129T9
- CB HOMBRE 541T3
- MS BRINKS LAMBERT 535T4
- CNF UB KABOOM 1025 722U2
- CNF MS UB LADY SUCCESS 55U2

BW	WW	YW	REA	IMF	FT	SC									
73 (96%)	720 (104%)	897 (100%)													
CED	BW	WW	YW	M	TM	CEM	SC	REA	IMF	FT	Hfr Prg	Stay	CowWt	TI	FI
7.3	-1.2	27	49	12	26	3.4	0.17	0.65	0.23	-0.035	2.06	0.74	-6.27	2.97	1.27

An Atlanta grandson that is thick and big butted with good bone and a clean sheath.

22 CNF 948C BEAR 5H

UB10440367 DOB: 4/6/20 PHN: 5H Gen: 1 Polled Ultrablack
 Consigned by: Char-No Farm, Williamson, Georgia

- MC BEAR 948C UB10305851
 - MC BEAR 111A14
 - MC MS GAME CHANGER 948A5
- CNF MS UB CONNIE 5D UB10361765
 - BRINKS ROBERTSON 406U5
 - CROCHET MS CONNIE H5
- S A V RESOURCE 1441
- MC MS JETHRO 111X9
- MC GAME CHANGER 127Y42
- MC MS FOCUSED 948X
- ROBERTSON OF BRINKS 209S9
- MS BRINKS BEST BET 406M4
- CROCHET FAST FORWARD 799
- MS CONNIE 92 OF LA TERRE

BW	WW	YW	REA	IMF	FT	SC									
80 (105%)	507 (100%)	602 (100%)				30.83									
CED	BW	WW	YW	M	TM	CEM	SC	REA	IMF	FT	Hfr Prg	Stay	CowWt	TI	FI
4.4	2	34	67	14	31	3.9	1.32	0.8	0.33	-0.026	2.69	2.03	0.73	3.67	1.82

Excellent UB Bear son that is long, clean, well balanced and thick. He has 10 EPD traits in the top 20%. Excellent growth and maternal.

23 CNF 948C BEAR 7H

UB10440370 DOB: 5/5/20 PHN: 7H Gen: 1 Polled Ultrablack
 Consigned by: Char-No Farm, Williamson, Georgia

- MC BEAR 948C UB10305851
 - MC BEAR 111A14
 - MC MS GAME CHANGER 948A5
- CNF MISS UB VANNA 7D11 UB10351722
 - GR CSONKA 415W3
 - CNF MISS UB VANNA 7510
- S A V RESOURCE 1441
- MC MS JETHRO 111X9
- MC GAME CHANGER 127Y42
- MC MS FOCUSED 948X
- CSONKA OF BRINKS 30R4
- MS BRINKS BEST BET 415N27
- LEMMON PRECISION P145
- CNF MISS VANNA 7P8

BW	WW	YW	REA	IMF	FT	SC									
81 (94%)	615 (100%)														
CED	BW	WW	YW	M	TM	CEM	SC	REA	IMF	FT	Hfr Prg	Stay	CowWt	TI	FI
6	1	27	57	13	27	4.3	1.87	0.65	0.29	-0.015	2.97	1.33	-0.51	3.17	2.05

Another UB Bear son with good growth and maternal. He is deep, well muscled with nice bone and a clean sheath.

19 CNF 393E6 GRANITE 77H12

R10449179 DOB: 3/8/20 PHN: 77H12 Gen: 2 Polled Brangus
 Consigned by: Char-No Farm, Williamson, Georgia

- OAKS GRANITE 392E6 R10368425
 - MC GRANITE 834B
 - OAKS MS CSONKA 392B8
- CNF MISS ISAAC 77Z14 R10225507
 - GR CSONKA 415W3
 - CNF MISS ISAAC 77N5
- MC BOULDER 889Z14
- MC MS 778 TRAVELER 834Z
- CSONKA OF BRINKS 30R4
- MS BRINKS CAPTAIN 392P74
- CSONKA OF BRINKS 30R4
- MS BRINKS BEST BET 415N27
- CNF DUKE 6 KANE 26K3
- CNF LINK JEWEL 77J3

BW	WW	YW	REA	IMF	FT	SC									
75 (103%)	554 (103%)	937 (96%)				35.54									
CED	BW	WW	YW	M	TM	CEM	SC	REA	IMF	FT	Hfr Prg	Stay	CowWt	TI	FI
5	0.8	29	52	8	22	3.7	0.48	0.27	0.12	-0.035	2.2	0.66	-4.48	2.44	1.25

Deep sided with good bone and spring of rib.

21 CNF B146 TEN X 77H9

UB10441996 DOB: 3/24/20 PHN: 77H9 Gen: 1 Polled Ultrablack
 Consigned by: Char-No Farm, Williamson, Georgia

- LEMMON TEN X B146 EA18080097
 - A A R TEN X 7008 S A
 - LEMMON BLACKCAP 131X
- CNF MISS ISAAC 77Z19 R10242910
 - WOW MR GARRETT 21W4
 - CNF MISS ISAAC 77N
- MYTTY IN FOCUS
- A A R LADY KELTON 5551
- S A V MANDAN 5664
- G A R PRECISION N175
- GARRETT OF BRINKS 789P
- WOW MS CEO 21P2
- CNF DUKE 6 KEEFER 48K4
- CNF MS GLADE 77J3

BW	WW	YW	REA	IMF	FT	SC									
70 (99%)	537 (100%)	682 (100%)													
CED	BW	WW	YW	M	TM	CEM	SC	REA	IMF	FT	Hfr Prg	Stay	CowWt	TI	FI
3.9	0.5	26	54	4	17	3.5	0.74	0.32	0.15	-0.032	1.80	1.56	-0.73	2.60	1.15

You will like this UB bull that is long, thick, with good bone and a well-balanced set of EPDs.



24 CNF B146 TEN X 193H3

UB10442004 DOB: 5/7/20 PHN: 193H3 Gen: 1 Polled Ultrablack
 Consigned by: Char-No Farm, Williamson, Georgia

- LEMMON TEN X B146 EA18080097
 - A A R TEN X 7008 S A
 - LEMMON BLACKCAP 131X
- CNF MISS BOSS' LADY 193B R10285880
 - GR CSONKA 415W3
 - CNF MISS SP HASTY 193H3
- MYTTY IN FOCUS
- A A R LADY KELTON 5551
- S A V MANDAN 5664
- G A R PRECISION N175
- CSONKA OF BRINKS 30R4
- MS BRINKS BEST BET 415N27
- CNF SOUTHERN PINE 289B2
- CN MISS KAREN NM 193C

BW	WW	YW	REA	IMF	FT	SC									
70 (99%)	404 (103%)	726 (103%)													
CED	BW	WW	YW	M	TM	CEM	SC	REA	IMF	FT	Hfr Prg	Stay	CowWt	TI	FI
4.8	0.0	27	61	8	22	3.6	0.99	0.48	0.18	-0.025	2.18	0.77	2.20	3.07	0.98

This nice Ultrablack bull has a clean underline, long spine and good feet and legs.

25 CNF 77E10 BEAR 7H8

R10441913 DOB: 5/9/20 PHN: 7H8 Gen: 2 Polled Brangus
 Consigned by: Char-No Farm, Williamson, Georgia

- CNF BEAR 77E10
R10359222
- MC BEAR 948C
- CNF MISS ISAAC 77A11
- MC BEAR 111A14
- MC MS GAME CHANGER 948A5
- BRINKS ROBERTSON 406U5
- CNF MISS ISAAC 77R2
- CNF MISS ISAAC 77R2
- CSONKA OF BRINKS 30R4
- MS BRINKS BEST BET 415N27
- CNF DOUBLE CLICK 48T4
- CNF MISS VANNA 7N4
- CNF MISS UB VANNA 7C19
R10331577
- GR CSONKA 415W3
- CNF MISS VANNA 7Y8

BW	WW	YW	REA	IMF	FT	SC									
69 (92%)	449 (117%)	785 (109%)													
CED	BW	WW	YW	M	TM	CEM	SC	REA	IMF	FT	Hfr Prg	Stay	Cow Wt	TI	FI
7.2	0.5	31	62	16	31	4.1	1.20	0.50	0.16	-0.027	2.57	0.96	-4.18	3.12	1.75

This Bear grandson has good growth and maternal numbers. He is moderate and thick with lots of bone and a quiet disposition.



Csonka of Brinks 30R4... Sire of Lot 27

26 CNF 948C BEAR 216H

UB10449182 DOB: 7/9/20 PHN: 216H Gen: 1 Polled Ultrablack
 Consigned by: Char-No Farm, Williamson, Georgia

- MC BEAR 948C
UB10305851
- MC BEAR 111A14
- MC MS GAME CHANGER 948A5
- S A V RESOURCE 1441
- MC MS JETHRO 111X9
- MC GAME CHANGER 127Y42
- MC MS FOCUSED 948X
- ROBERTSON OF BRINKS 209S9
- MS BRINKS BEST BET 406M4
- TAF KABOOM 608 OF 4134
- CNF MISS PRINCESS 216T
- CNF MISS UB PRINCESS 216D
UB10361789
- BRINKS ROBERTSON 406U5
- CNF MISS UB PRINCESS 216W

BW	WW	YW	REA	IMF	FT	SC									
91 (106%)	545 (100%)														
CED	BW	WW	YW	M	TM	CEM	SC	REA	IMF	FT	Hfr Prg	Stay	Cow Wt	TI	FI
3	2.7	37	72	14	33	4	1.47	0.66	0.24	-0.025	2.87	1.98	0.64	3.53	1.96

Deep with lots of length and good bone. This Bear son has excellent growth and maternal.

27 JRT CSONKA 23F3

R10393482 DOB: 1/13/18 PHN: 23F3 Gen: 4 Polled Brangus
 Consigned by: Cheney Farm, O'Brien, Florida

- CSONKA OF BRINKS 30R4
R10004209
- LEAD GUN OF BRINKS 222K14
- MISS BRINKS UPPERCUT 30L18
- CADENCE OF BRINKS
- MISS BB NEW BIG EASY 222E55
- UPPERCUT OF BRINKS 14J8
- MISS BRINKS SUNDANCE 30J32
- MC JOHN WAYNE 165N3
- MC MS EXTRAVAGANT 889P4
- LEAD GUN OF BRINKS 222K14
- SALACOA PINE LASS 23P2
- QCB MS NUFF SAID 23Z13
R10241536
- MC NUFF SAID 889T50
- SVF MS LEADGUN 23S85

BW	WW	YW	REA	IMF	FT	SC									
73 (100%)	735 (100%)	1160 (100%)	12.32 (102%)	2.95 (133%)	0.32 (156%)	39.01									
CED	BW	WW	YW	M	TM	CEM	SC	REA	IMF	FT	Hfr Prg	Stay	Cow Wt	TI	FI
5.2	2.6	43	84	12	33	2.7	0.61	0.73	0.09	-0.044	3.49	-0.63	-2.16	3.75	1.18

Coming four-year old herd sire with nine EPDs in the top 35% of the Brangus breed. We have used him on heifers as well as cows and are very pleased with his calves. Has great eye appeal!

28 MR CF THREE D 302H

R10441409 DOB: 1/18/20 PHN: 302H Gen: 6 Polled Brangus
 Consigned by: Cheney Farm, O'Brien, Florida

- ELC MR THREE D 781E4
R10342940
- TJM THREE D 302A
- ELC MS GUARDIAN 781C4
- CB FINAL CUT 924X
- OAKS MS PATTON 302X3
- CRC GUARDIAN 9U8U5
- CJB MS 781Y
- MC REVELATION 129T
- RBM MS GUNS 924T3
- WR MR CLASSIC 1220T
- MS CRC SPC 302T6
- QCB MS 302C23
R10335529
- CB FINAL CUT 924X
- QCB MS302W

BW	WW	YW	REA	IMF	FT	SC									
75 (102%)	640 (107%)	984 (100%)	11.43 (100%)	1.83 (100%)	0.01 (100%)										
CED	BW	WW	YW	M	TM	CEM	SC	REA	IMF	FT	Hfr Prg	Stay	Cow Wt	TI	FI
3.8	1.8	45	80	5	28	4.1	0.68	0.49	-0.053	2.43	1.13	9.85	3.3	0.08	

A Three D grandson with nine EPDs in the top 35% leading with 4% WW and 10% YW and Fat. Two-year-old bull ready to go to work. Very nice looking bull.



ELC Mr Three D 781E4... Sire of Lots 28, 30, 31

29 MR CF GUARDIAN 598H

R10441426 DOB: 3/28/20 PHN: 598H Gen: 6 Polled Brangus
 Consigned by: Cheney Farm, O'Brien, Florida

- DMR GUARDIAN 541C68
R10308667
- CRC GUARDIAN 9U8U5
- MS DMR CORONADO 541A17
- CSONKA OF BRINKS 30R4
- MISS 4L BEST BET 9U8P5
- TJM CORONADO 535X
- MS DMR NUFF SAID 541Y11
- BRINKS BRIGHT SIDE 607L11
- MISS BRINKS BEST BET 392K17
- BLACKHAWK OF BRINKS 607M12
- MF MISS 03C5 598F2
- MF MISS JESSE 598Z2
R10233220
- JESSE OF BRINKS 392P105
- MF MISS BLACKHAWK 598S2

BW	WW	YW	REA	IMF	FT	SC									
69 (94%)	446 (94%)	817 (96%)	8.51 (97%)	1.71 (87%)	0.09 (138%)										
CED	BW	WW	YW	M	TM	CEM	SC	REA	IMF	FT	Hfr Prg	Stay	Cow Wt	TI	FI
6.5	0.2	25	44	5	18	3.8	0.15	0.01	-0.07	-0.055	1.45	-0.02	-7.54	1.7	0.47

Low birth weight bull will work on heifers or mature cows.

30 MR CF THREE D 53H

R10441410 DOB: 3/30/20 PHN: 53H Gen: 6 Polled Brangus
 Consigned by: Cheney Farm, O'Brien, Florida

- ELC MR THREE D 781E4
R10342940
- TJM THREE D 302A
- ELC MS GUARDIAN 781C4
- RRR MR TROOPER 293M
- LCF MS SPECIAL TRANS 53R1
- CB FINAL CUT 924X
- OAKS MS PATTON 302X3
- CRC GUARDIAN 9U8U5
- CJB MS 781Y
- TROOPER OF BRINKS
- MS RRR TYSON 293G
- SVF MR 793J41
- MISS LCF 53H
- MS CF 53X
R10158886

BW	WW	YW	REA	IMF	FT	SC									
73 (100%)	497 (104%)	894 (105%)	10.21 (116%)	1.78 (91%)	0.04 (64%)										
CED	BW	WW	YW	M	TM	CEM	SC	REA	IMF	FT	Hfr Prg	Stay	Cow Wt	TI	FI
5.4	1.1	35	69	4	22	3.9	0.5	0.38	-0.05	-0.058	1.33	0.12	3.06	2.77	-0.55

Another Three D grandson out of our most productive dam. Here's a 22-month-old virgin bull.

31 MR CF THREE D 624H1

R10441412 DOB: 4/5/20 PHN: 624H1 Gen: 5 Polled Brangus
 Consigned by: Cheney Farm, O'Brien, Florida

ELC MR THREE D 781E4 R10342940	{	TJM THREE D 302A	{	CB FINAL CUT 924X
		ELC MS GUARDIAN 781C4		OAKS MS PATTON 302X3
MS CF CHATTOOGA 624E R10355963	{	QCB MR CHATTOOGA 27Y17	{	CRC GUARDIAN 9U8U5
				QCB-BBF CHATTOOGA 289U2
		DS MS BETH 624B		MS BAR C 27N2
				QCB 289U3
				BWCC MS REAL DEAL 624X3

BW	WW	YW	REA	IMF	FT	SC												
71 (97%)	494 (104%)	838 (99%)	7.72 (88%)	2.22 (113%)	0.08 (129%)													
CED	BW	WW	YW	M	TM	CEM	SC	REA	IMF	FT	Hfr	Prg	Stay	Cow	Wt	TI	FI	
6.3	0.6	32	60	6	22	3.9	0.87	0.15	0.05	-0.043	1.64	0.64	3.98	2.56	0.17			

A 21-month-old Three D grandson very docile.

32 MR CF GUARDIAN 23H6

R10441419 DOB: 5/6/20 PHN: 23H6 Gen: 6 Polled Brangus
 Consigned by: Cheney Farm, O'Brien, Florida

DMR GUARDIAN 541C68 R10308667	{	CRC GUARDIAN 9U8U5	{	CSONKA OF BRINKS 30R4
		MS DMR CORONADO 541A17		MISS 4L BEST BET 9U8P5
MS CF GEORGIE 23Y3 R10202712	{	GARRETT OF BRINKS 789P	{	TJM CORONADO 535X
				MS DMR NUFF SAID 541Y11
		CLVR MISS GEORGIA 23W3		BEST BET OF BRINKS 535H38
				MS BRINKS ALLI 789M
				SVF MR 4456
				SVF MS 535P9 235T04

BW	WW	YW	REA	IMF	FT	SC												
74 (101%)	497 (99%)	806 (99%)	8.43 (103%)	1.53 (84%)	0.06 (71%)													
CED	BW	WW	YW	M	TM	CEM	SC	REA	IMF	FT	Hfr	Prg	Stay	Cow	Wt	TI	FI	
5.6	0.3	27	54	13	26	3.9	0.71	0.09	-0.09	-0.059	1.59	0.57	-0.9	2.15	0.19			

This bull has seven EPDs in the top 35% of the breed. He is ranked in the top 3% for FT and 15% on Milk.

33 MR CF GUARDIAN 23H3

R10441416 DOB: 5/9/20 PHN: 23H3 Gen: 6 Polled Brangus
 Consigned by: Cheney Farm, O'Brien, Florida

DMR GUARDIAN 541C68 R10308667	{	CRC GUARDIAN 9U8U5	{	CSONKA OF BRINKS 30R4
		MS DMR CORONADO 541A17		MISS 4L BEST BET 9U8P5
MS CF POWERSTROKE 23X R10170445	{	RRR MR TROOPER 293M	{	TJM CORONADO 535X
				MS DMR NUFF SAID 541Y11
		FC MISS POWER STROKE 2352		TROOPER OF BRINKS
				MS RRR TYSON 293G
				CULLEN'S P STROKE 31K
				SVF MS. SALACOA

BW	WW	YW	REA	IMF	FT	SC												
74 (101%)	501 (100%)	778 (96%)	7.25 (88%)	1.82 (100%)	0.07 (84%)													
CED	BW	WW	YW	M	TM	CEM	SC	REA	IMF	FT	Hfr	Prg	Stay	Cow	Wt	TI	FI	
6.6	0.6	25	41	7	19	4	0.31	-0.33	-0.12	-0.063	1.78	-0.02	-2.48	1.32	0.07			

This bull is full brother to the third highest selling bull in last year's sale. Will work great on heifers with his low birth weight EPD. He sired by our former herd sire, DMR Guardian 541C68.

34 MR CF GUARDIAN 53H2

R10441425 DOB: 5/12/20 PHN: 53H2 Gen: 5 Polled Brangus
 Consigned by: Cheney Farm, O'Brien, Florida

DMR GUARDIAN 541C68 R10308667	{	CRC GUARDIAN 9U8U5	{	CSONKA OF BRINKS 30R4
		MS DMR CORONADO 541A17		MISS 4L BEST BET 9U8P5
MS CF CHATTOOGA 53D R10319177	{	QCB MR CHATTOOGA 27Y17	{	TJM CORONADO 535X
				MS DMR NUFF SAID 541Y11
		MSCF53X		QCB-BBF CHATTOOGA 289U2
				MS BAR C 27N2
				RRR MR TROOPER 293M
				LCF MS SPECIAL TRANS 53R1

BW	WW	YW	REA	IMF	FT	SC												
66 (90%)	488 (98%)	807 (99%)	8.06 (98%)	1.97 (108%)	0.09 (110%)													
CED	BW	WW	YW	M	TM	CEM	SC	REA	IMF	FT	Hfr	Prg	Stay	Cow	Wt	TI	FI	
8.3	-0.7	23	44	6	17	4.2	0.47	-0.11	-0.08	-0.054	1.66	0.13	-0.65	1.7	0.12			

Another DMR Guardian son, one of the half-brothers selling.

35 MR CF IGNITE 40H

UB10441431 DOB: 5/24/20 PHN: 40H Gen: 2 Polled Ultrablack
 Consigned by: Cheney Farm, O'Brien, Florida

MC IGNITE 541E UB10357238	{	MC IGNITE 889B2	{	S A V INTERNATIONAL 2020
		MC MS BOULDER 541C9		MC SHE'S SPECIAL 889Y
LBF MS GRANITE 40E R10337793	{	MC GRANITE 834B	{	MC BOULDER 889Z14
				MC MS RESOURCE 541A4
		OAKS MS ATLANTA 40B62		MC BOULDER 889Z14
				MC MS 778 TRAVELER 834Z
				ATLANTA OF SALACOA 488Z
				SF MISS NEXT STEP 40U5

BW	WW	YW	REA	IMF	FT	SC												
78 (106%)	498 (100%)	872 (107%)	9.74 (119%)	1.25 (69%)	0.09 (104%)													
CED	BW	WW	YW	M	TM	CEM	SC	REA	IMF	FT	Hfr	Prg	Stay	Cow	Wt	TI	FI	
3.8	1.4	42	85	8	29	3.3	0.63	0.76	0.1	-0.026	3.08	1.75	-2.4	3.82	2.22			

Nice young Ultrablack son of MC Ignite 541E. Outstanding EPDs, 10 traits in the top 35% including top 3% REA, top 5% YW and top 10% WW.



MC Ignite 541E... Sire of Lot 35

36 MR CF GUARDIAN 889H

R10441428 DOB: 6/2/20 PHN: 889H Gen: 4 Polled Brangus
 Consigned by: Cheney Farm, O'Brien, Florida

DMR GUARDIAN 541C68 R10308667	{	CRC GUARDIAN 9U8U5	{	CSONKA OF BRINKS 30R4
		MS DMR CORONADO 541A17		MISS 4L BEST BET 9U8P5
MS CF NEW VISION 889B R10270070	{	NEW VISION OF SALACOA 209Y2	{	TJM CORONADO 535X
				MS DMR NUFF SAID 541Y11
		CLVR MISS. PATRICIA 88929		LAMBERT OF BRINKS 317R3
				MS BRINKS BRIGHT SIDE 209L11
				CSONKA OF BRINKS 30R4
				MC MS 338 RIGHT TIME 889R6

BW	WW	YW	REA	IMF	FT	SC												
77 (105%)	565 (113%)	864 (106%)	9.6 (117%)	2.01 (110%)	0.08 (97%)													
CED	BW	WW	YW	M	TM	CEM	SC	REA	IMF	FT	Hfr	Prg	Stay	Cow	Wt	TI	FI	
4.8	2.3	33	61	7	24	3.3	0.57	0.29	-0.04	-0.059	2.25	0.08	-5.99	2.41	0.74			

Very nice 19-month-old DMR Guardian son. Easy working.

37 MR CF GUARDIAN 331H3

R10445373 DOB: 6/21/20 PHN: 331H3 Gen: 6 Polled Brangus
 Consigned by: Cheney Farm, O'Brien, Florida

DMR GUARDIAN 541C68 R10308667	{	CRC GUARDIAN 9U8U5	{	CSONKA OF BRINKS 30R4
		MS DMR CORONADO 541A17		MISS 4L BEST BET 9U8P5
MS CF REDD 331A1 R10248604	{	MR CF PETE CEO 23X1	{	TJM CORONADO 535X
				MS DMR NUFF SAID 541Y11
		MS CF 331Y1		TERRELL OF BRINKS 8753
				WOW MS CEO 23P
				GFB MR UDELL LEAD GUN 215U
				MISS LCF 331N

BW	WW	YW	REA	IMF	FT	SC												
74 (101%)	556 (111%)	839 (103%)	9.65 (118%)	1.7 (93%)	0.09 (107%)													
CED	BW	WW	YW	M	TM	CEM	SC	REA	IMF	FT	Hfr	Prg	Stay	Cow	Wt	TI	FI	
6.3	1	30	56	11	26	3.6	0.45	0.28	-0.09	-0.062	1.93	0.2	-0.37	2.27	0.15			

Another DMR Guardian half-brother also with great EPDs. He has seven traits in the top 35%.

39

MR CF GUARDIAN 23H7

R10445372 DOB: 6/26/20 PHN: 23H7 Gen: 5 Polled **Brangus**
Consigned by: Cheney Farm, O'Brien, Florida

DMR GUARDIAN 541C68
R10308667

{ CRC GUARDIAN 9U8U5
{ MS DMR CORONADO 541A17

{ CSONKA OF BRINKS 30R4
{ MISS 4L BEST BET 9U8P5
{ TJM CORONADO 535X
{ MS DMR NUFF SAID 541Y11
{ QCB-BBF CHATTOOGA 289U2
{ MS BAR C 27N2
{ SVF MR 4456
{ SVF MS 535P9 23S104

MS CF CHATTOOGA 23D4
R10341342

{ QCB MR CHATTOOGA 27Y17
{ CLVR MISS GEORGIA 23W3

BW	WW	YW	REA	IMF	FT	SC											
73 (100%)	450 (90%)	699 (86%)	5.7 (70%)	2.64 (145%)	0.07 (85%)												
CED	BW	WW	YW	M	TM	CEM	SC	REA	IMF	FT	Hfr	Prq	Stay	Cow	Wt	TI	FI
6.6	-0.2	22	39	9	20	4	0.54	-0.26	0	-0.057	1.98	0.42	-0.7	1.57	0.39		

Great heifer bull with very low birth weight EPD. His fat EPD is in the top 4% of the breed.

39

MR CF GUARDIAN 23H8

R10448233 DOB: 7/11/20 PHN: 23H8 Gen: 6 Polled **Brangus**
Consigned by: Cheney Farm, O'Brien, Florida

DMR GUARDIAN 541C68
R10308667

{ CRC GUARDIAN 9U8U5
{ MS DMR CORONADO 541A17

{ CSONKA OF BRINKS 30R4
{ MISS 4L BEST BET 9U8P5
{ TJM CORONADO 535X
{ MS DMR NUFF SAID 541Y11
{ GARRETT OF BRINKS 789P
{ GFB TRANSFORMER ULRICA 627U2
{ RRR MR TROOPER 293M
{ FC MISS POWER STROKE 23S2

MS CF 23Z4
R10223016

{ GFB MR GARRETT XAVIER 627X2
{ MS CF POWERSTROKE 23X

BW	WW	YW	REA	IMF	FT	SC											
73 (100%)	539 (108%)	837 (103%)	7.15 (87%)	1.62 (89%)	0.12 (142%)												
CED	BW	WW	YW	M	TM	CEM	SC	REA	IMF	FT	Hfr	Prq	Stay	Cow	Wt	TI	FI
7.2	0.2	26	47	9	22	4.4	0.56	-0.2	-0.12	-0.064	1.74	0.37	-4.58	1.65	0.35		

Moderately framed bull will work great on heifers.

40

MR CF CSONKA 278H1

R10450224 DOB: 9/1/20 PHN: 278H1 Gen: 5 Polled **Brangus**
Consigned by: Cheney Farm, O'Brien, Florida

JRT CSONKA 23F3
R10393482

{ CSONKA OF BRINKS 30R4
{ QCB MS NUFF SAID 23Z13

{ LEAD GUN OF BRINKS 222K14
{ MISS BRINKS UPPERCUT 30L18
{ MC NUFF SAID 889T50
{ SVF MS LEADGUN 23S85
{ GARRETT OF BRINKS 789P
{ GFB TRANSFORMER ULRICA 627U2
{ QCB CYCLONE 99S23
{ CNF MISS MARIE 278P2

MS CF X GARRETT 278A1
R10243944

{ GFB MR GARRETT XAVIER 627X2
{ QCB MS 278W

BW	WW	YW	REA	IMF	FT	SC											
75 (102%)	518 (100%)	733 (100%)	6.93 (100%)	1.97 (100%)	0.16 (100%)												
CED	BW	WW	YW	M	TM	CEM	SC	REA	IMF	FT	Hfr	Prq	Stay	Cow	Wt	TI	FI
5.9	0.8	30	60	11	26	3.4	0.74	0.35	0	-0.048	2.5	0.33	-5.76	2.59	1.19		

The first JRT Csonka 23F3 son from the herd sire we're offering in this sale. With very impressive EPDs, 11 traits in the top 35% of the breed.

41

SX MR UB FINAL ANSWER 956H4

UB10468198 DOB: 8/4/20 PHN: 956H4 Gen: 2 Polled **Ultrablack**
Consigned by: Dogwood Creek Farms, Lexington, South Carolina

CRC FINAL ANSWER 392C25
UB10294783

{ S A V FINAL ANSWER 0035
{ MISS CRC GOOD FORTUNE 392S

{ SITZ TRAVELER 8180
{ S A V EMULOUS 8145
{ GOOD FORTUNE OF BRINKS 14H3
{ MISS BRINKS TROOPER 392F53
{ DITKA OF BRINKS 535N37
{ MS BRINKS BACKSIDE 504P2
{ CNF HULK 77H
{ MD GIRLIE 956

SX MISS SKITTLES 956F2
R10403009

{ MEDINA OF BRINKS 504S19
{ CNF MISS GIRLIE 956N

BW	WW	YW	REA	IMF	FT	SC											
67 (100%)	703 (100%)																
CED	BW	WW	YW	M	TM	CEM	SC	REA	IMF	FT	Hfr	Prq	Stay	Cow	Wt	TI	FI
5.9	0.1	25	58	11	24	3.9	0.62	0.55	0.08	-0.034	1.66	1.03	-3.16	2.79	1.02		

This gentle, stout, young second generation Ultrablack bull is sired by CRC Final Answer 392C25 from L&W Cattle Company. His dam is sired by Medina of Brinks. 956H4 has lots of length, muscle and eye appeal with a nice clean sheath. A bull with growth having an adjusted weaning weight of 703 pounds in an actual weight of 1425 pounds at 14 1/2 months. With a low birth weight of 67 pounds, 0.5 BW EPD and a respectful Milk EPD of 12. This bull will be an easy calving heifer bull and a producer of good replacement females.



LOT 41...SX Mr UB Final Answer 956H4



42 ELC MR FOUNDATION 32G18

R10430726 DOB: 10/3/19 PHN: 32G18 Gen: 5 Polled Brangus
 Consigned by: EC Brangus LLC, Mocksville, North Carolina

SUHN'S FOUNDATION 331Z28
 R10227112 { GR SWIFT 209W3 { LAMBERT OF BRINKS 317R3
 SUHN'S MISS BT 331S43 { MS BRINKS BRIGHT SIDE 209L11
 { BURTIN'S TRANSFORMER 803G3
 { SUHN'S MS CADENCE 331M3
 BWCC MS RIGHTEOUS 32Z8
 R1022731 { MC RIGHTEOUS 924X2 { MC REVELATION 129T
 { RBM MS JETHRO 924U2
 { BLACKHAWK OF BRINKS 607M12
 { MS IRON FARM BLACKHAWK 32T2 { MS IRON FARM 301J5-32N

BW	WW	YW	REA	IMF	FT	SC									
68 (94%)	530 (100%)	955 (100%)	9.61 (100%)	1.19 (100%)	0.11 (100%)	30.78									
CED	BW	WW	YW	M	TM	CEM	SC	REA	IMF	FT	Hfr Prq	Stay	Cow Wt	TI	FI
2.2	4.1	43	76	7	28	2.8	0.49	0.36	-0.1	-0.046	1.74	0.9	3.7	2.69	0.23

Sired by 331Z28 Suhn's Foundation. Lots of growth in this stout, clean bull with lots of muscle and bone. In top 10% of breed for WW and YW. He will add pounds to your weaned calves.



LOT 42... ELC Mr Foundation 32G18

43 ELC MR ONSTAR 793H20

R10435594 DOB: 3/24/20 PHN: 793H20 Gen: 5 Polled Brangus
 Consigned by: EC Brangus LLC, Mocksville, North Carolina

SUHN'S ONSTAR 331A43
 R10262452 { MC ONSTAR 924W4 { MC JETHRO 00S3
 SUHN'S MS AFFIRMED 331T51 { MISS NMSU 924
 SUHN'S AFFIRMED 416N4
 { SUHN'S MS CADENCE 331M3
 MS ELC R532 793Z2
 R10214151 { L&W MR R532/793W2 { TCB CATAWBA WARRIOR R532
 { SVF MS 793R
 { GARRETT OF BRINKS 789P
 { WOW MS GARRETT 793W { WOW MS JOHN WAYNE 793T

BW	WW	YW	REA	IMF	FT	SC									
68 (96%)	721 (108%)	941 (102%)	13.21 (117%)	2.09 (99%)	0.13 (96%)	34.82									
CED	BW	WW	YW	M	TM	CEM	SC	REA	IMF	FT	Hfr Prq	Stay	Cow Wt	TI	FI
4.6	2.2	36	67	8	27	3.3	0.7	0.58	0.02	-0.037	1.83	0.43	-0.36	2.87	0.61

Sired by 331A43 Suhn's Onstar. He is long and stout with excellent set of EPDs. He ranks in the top 20% of breed for WW, YW, TM and REA.



LOT 43... ELC Mr Onstar 793H20

44 ELC MR BEACON 795H32

R10440494 DOB: 4/25/20 PHN: 795H32 Gen: 2 Polled Brangus
 Consigned by: EC Brangus LLC, Mocksville, North Carolina

ELC MR BEACON 54F2
 R10375409 { SUHN'S MAJESTIK BEACON 30C { TJM THREE D 302A
 { ELC MS NUFF SAID 54B2 { SCC MISS MYTTY 30Z5
 { MC NUFF SAID 889T50
 { ELC MS REAL DEAL 54Z
 MS THOMAS 6R7-795U1
 R10137049 { XS TRANSFORMER 6R7 { SVF MR 192L5
 { MISS T.J. 6/9
 { MR THOMAS 314C-46F
 { MS MC RIO ELVIS 795D

BW	WW	YW	REA	IMF	FT	SC									
74 (105%)	666 (100%)	921 (100%)	10.73 (95%)	1.5 (71%)	0.11 (84%)	36.13									
CED	BW	WW	YW	M	TM	CEM	SC	REA	IMF	FT	Hfr Prq	Stay	Cow Wt	TI	FI
3.7	2.5	30	58	6	21	3.6	0.37	0.24	-0.04	-0.045	1.82	1.16	1.14	2.22	0.55

Deep-sided, clean with a great set of EPDs. This is a second generation Brangus that will bring new blood to any herd. In top 30% of breed for WW and YW.



LOT 44... ELC Mr Beacon 795H32

45 GFB MR GARRETT HAYDEN 541H

R10437855 DOB: 2/17/20 PHN: 541H Gen: 3 Polled Brangus
 Consigned by: Greuel Family Brangus, Brooks, Georgia

GARRETT OF BRINKS 789P
 R9686098 { BEST BET OF BRINKS 535H38 { BRINKS CC NEWS DAY 661C2
 { MS BRINKS ALI 789M { MISS BB NEW TYSON 535B15
 { ALI OF BRINKS 209J2
 { MS BRINKS BRIGHT SIDE 789K3
 QCB MS 541A11-ET
 R10267457 { QCB/WAT ESTANCIA 263X4 { BLANDA OF BRINKS 535R54
 { MISS HD 314 263J2
 { COOLEY SPARKY 3032
 { MISS CC GOLD CARD 541H19

BW	WW	YW	REA	IMF	FT	SC									
69 (95%)	822 (104%)	1301 (102%)	15.55 (100%)	4.36 (100%)	0.52 (100%)	39.29									
CED	BW	WW	YW	M	TM	CEM	SC	REA	IMF	FT	Hfr Prq	Stay	Cow Wt	TI	FI
7.3	-0.9	29	66	15	30	4.3	1	0.29	0.08	-0.042	0.24	1.47	-6.45	3.09	0.42

This 23-month-old AI son of Garrett of Brinks 789P has five EPD traits in top 10% of breed and four in top 20%. He will work on heifers and add growth to the herd. He needs to be in your pasture!



LOT 45... GFB Mr Garrett Hayden 541H



46 GFB MR HUNTER LG 77H3

R10437835 DOB: 4/15/20 PHN: 77H3 Gen: 2 Polled **Brangus**
 Consigned by: Greuel Family Brangus, Brooks, Georgia

GFB MR LEAD GUN FRED 730F R10381340 { LEAD GUN OF BRINKS 222K14 { CADENCE OF BRINKS
 { CNF MISS UB CLOUD 730Z { MISS BB NEW BIG EASY 222E55
 GFB MS DORA GARRETT 77D R10318703 { CNF GARRETT 21W4 121Z { MCCREA OF BRINKS 201U4
 { CNF MISS ISAAC 77W16 { WOW MR GARRETT 21W4
 { MC REAL DEAL 541R3
 { CNF MISS GABRIELLE 121P2
 { CNF MISS ISAAC 77M7

BW	WW	YW	REA	IMF	FT	SC											
76 (105%)	763 (96%)	1286 (100%)	13.26 (100%)	5.07 (100%)	0.23 (100%)	34.49											
CED	BW	WW	YW	M	TM	CEM	SC	REA	IMF	FT	Hfr	Prg	Stay	Cow	Wt	TI	FI
4.9	0.7	30	65	10	25	3.7	0.78	0.42	0	-0.052	2.22	0.21	-3.13	2.85	0.67		

This phenotypically appealing bull will work on heifers and add growth to the herd. He had an adj. yearling weight of 1286 pounds. Note the intermuscular fat measurement of 5.07.



47 MR LOF TRADEMARK 527

UB10411465 DOB: 11/16/18 PHN: 527 Gen: 2 Polled **Ultrablack**
 Consigned by: Lazy One Farm, Cookeville, Tennessee

MCTRADEMARK 30X3 R10168463 { MC ABRAMS 468T22 { MC JOHN WAYNE 165N3
 { MS IRON FARM 789G5-30R { MISS BRINKS CADENCE 468G15
 MISS RT 122 UB10140241 { RAABS RIGHT TIME 475 { BRIGHT SIDE OF BRINKS 789G5
 { LOF MS TOM'S ILLINI 444G2/16 { MS IRON FARM 636H2-30M
 { VF JUICE NICHOLS U36 5032
 { WOW MS TOM 444G2
 { D A ILLINI DIVIDEND D619

BW	WW	YW	REA	IMF	FT	SC											
97 (113%)																	
CED	BW	WW	YW	M	TM	CEM	SC	REA	IMF	FT	Hfr	Prg	Stay	Cow	Wt	TI	FI
1.8	2.2	30	55	16	31	2.8	0.27	0.44	0.1	-0.05	2.28	1.82	-0.32	2.61	1.06		

A MC Trademark son with 10 EPD traits in the 35% or better including top 5% for Milk and top 10% for TM. Just over three-years-old at sale time.



48 MR LOF SH 544

UB10448236 DOB: 2/6/20 PHN: 544 Gen: 2 Polled **Ultrablack**
 Consigned by: Lazy One Farm, Cookeville, Tennessee

SKYHAWKS PRES 726E3 R10369634 { SKYHAWKS PRESIDENTE { MR CR FRED 99/N26
 { SKYHAWKS MS HELEN 726Y { SVF-D BAR D MS ALICE
 MSTM LOF 341 UB10385768 { MC TRADEMARK 30X3 { SKYHAWKS IKE 430W3
 { LOF RT 110 { SKYHAWKS MS MARTI 726W
 { MC ABRAMS 468T22
 { MS IRON FARM 789G5-30R
 { RAABS RIGHT TIME 475
 { LOF BANDO 84

BW	WW	YW	REA	IMF	FT	SC											
72 (100%)	779 (100%)																
CED	BW	WW	YW	M	TM	CEM	SC	REA	IMF	FT	Hfr	Prg	Stay	Cow	Wt	TI	FI
4.8	0.7	29	49	11	26	3.4	0.55	0.25	0.04	-0.037	1.44	1.23	-4.55	2.22	0.98		

Here is a UB2 bull is sired by a Skyhawks Presidente son and out of a MC Trademark daughter.



49**WCC BEACON 331F2-ET**R10417110 DOB: 1/25/18 PHN: 331F2 Gen: 5 Polled Brangus
Consigned by: L&W Cattle Company, Mocksville, North CarolinaSUHN'S MAJESTIK BEACON 30C
UB10292617TJM THREE D 302A
SCC MISS MYTTY 30Z5CB FINAL CUT 924X
OAKS MS PATTON 302X3
MYTTY IN FOCUS
SUHN'S MS DUKE 30M
CB HOMBRE 541T3
MS BRINKS LAMBERT 535T4
SUHN'S AFFIRMED 416N4
SUHN'S MISS CADENCE 331L2MS DMR CORONADO 331C3
R10296854TJM CORONADO 535X
MS CRC AFFIRMED 331U31

BW	WW	YW	REA	IMF	FT	SC											
88 (100%)	698 (100%)	1229 (100%)															
CED	BW	WW	YW	M	TM	CEM	SC	REA	IMF	FT	Hfr	Prg	Stay	Cow	Wt	TI	FI
5.1	1.1	37	72	4	23	3.3	0.52	0.37	0.01	-0.047	1.32	1.21	0.79	2.97	0.33		



LOT 49...WCC Beacon 331F2-ET

This bull is an embryo calf. His sire is one of the most used Brangus bulls in the breed. His dam is out of the breed-wide popular 331-cow family. I have used him and weaned my first calves with no creep feed weighing in at 610 pounds at 205 days. I will be calving another set of cows in January. I have not had to pull the first calf from this bull. He needs to go back to a purebred herd. Very, very gentle.

50**BC RAINMASTER 044**AAA20014123 DOB: 10/27/19 PHN: 44J Angus
Consigned by: L&W Cattle Company, Mocksville, North CarolinaS A V 654X RAINMASTER 6849
AAA18578966COLEMAN CHARLO 0256
S A V BLACKCAP MAY 4136O C C PAXTON 730P
BOHI ABIGALE 6014
S A V 8180 TRAVELER 004
S A V MAY 2397
S A V NET WORTH 4200
LCC ERICA NG724
S A V 8180 TRAVELER 004
BC QUEEN TRAVELER 76LBC BLUE BABE 56A
AAA17899122BUFORD BLUESTEM 9974
BC QUEEN TRAVELER C14R

BW	WW	YW	REA	IMF	FT	SC				
8	0.4	53	89	24	5	0				
CED	BW	WW	YW	M	TM	CEM	\$EN	\$M	\$W	\$F
8	0.4	53	89	24	5	0	76	54	71	



LOT 50...BC Rainmaster 044

A big stout, AI sired bull with a lot of meat and muscle. This bull will be right at 28-months-old on sale day. He can cover lots of cows and has a great disposition.

51**BC SUPERCHARGER 0181**AAA20014229 DOB: 11/26/19 PHN: 181J Angus
Consigned by: L&W Cattle Company, Mocksville, North CarolinaS A V SUPERCHARGER 6813
AAA18579297S A V RECHARGE 3436
S A V MADAME PRIDE 0075RITO 707 OF IDEAL 3407 7075
S A V BLACKCAP MAY 4136
S A F 598 BANDO 5175
S A V MADAME PRIDE 8264
PINEBANK WAIGROUP 4/00
PINEBANK WAIGROUP 86/96
BC DESIGNER 348M
BC MALISSA 109MBC BUSHWOMAN S24X
AAA16992807PINEBANK WAIGROUP 14/02
BC MELISSA C25S

BW	WW	YW	REA	IMF	FT	SC				
-2	3.2	52	92	24	-1	-19				
CED	BW	WW	YW	M	TM	CEM	\$EN	\$M	\$W	\$F
-2	3.2	52	92	24	-1	-19	56	42	74	



LOT 51...BC Supercharger 0181

Another big stout, AI bull with lots of meat and muscle. He is good enough to go into a purebred herd. Very gentle and will be over 25 months old on sale day.

52**BC FLAT TOP 0236**AAA20014103 DOB: 12/4/19 PHN: 236J Angus
Consigned by: L&W Cattle Company, Mocksville, North CarolinaWERNER FLAT TOP 4136
AAA18094501CONNEALY BLACK GRANITE
WERNER LADY 0304CONNEALY CONSENSUS 7229
EURA ELGA OF CONANGA 9109
C R A BEXTOR 872 5205 608
SANDPOINT LADY 7869
BALDRIDGE WAYLON W34
BALDRIDGE BLOSSOM U51
BOYD NEW DAY 8005
BC MISS ANITA 045NBC BLOSSOM 110D
AAA18544312BALDRIDGE DOWNLOAD Z013
BC ANITA P15WO

BW	WW	YW	REA	IMF	FT	SC				
11	0.4	57	107	34	12	-17				
CED	BW	WW	YW	M	TM	CEM	\$EN	\$M	\$W	\$F
11	0.4	57	107	34	12	-17	69	65	86	

This bull is AI sired by one of the top Angus bulls in the breed. You can breed heifers to this bull. And, he has a good disposition.

53**BC FLAT TOP 0125**AAA20014128 DOB: 12/7/19 PHN: 125J Angus
Consigned by: L&W Cattle Company, Mocksville, North CarolinaWERNER FLAT TOP 4136
AAA18094501CONNEALY BLACK GRANITE
WERNER LADY 0304CONNEALY CONSENSUS 7229
EURA ELGA OF CONANGA 9109
C R A BEXTOR 872 5205 608
SANDPOINT LADY 7869
H A IMAGE MAKER 0415
BENFIELD EDELLA 1105
G A R RETAIL PRODUCT
BC EISA 55JBC MISS SUBSTANCE T2B
AAA18225459BENFIELD SUBSTANCE 8506
BC EISA A10S

BW	WW	YW	REA	IMF	FT	SC				
8	1.6	53	102	33	6	-10				
CED	BW	WW	YW	M	TM	CEM	\$EN	\$M	\$W	\$F
8	1.6	53	102	33	6	-10	69	57	84	

Moderate frame with lots of meat and muscle. AI sired. This bull is a bull that can raise replacement females. Good disposition.



LOT 54...SCC Never Surrender 44H11

54 SCC NEVER SURRENDER 44H11

R10483708 DOB: 10/3/19 PHN: 44H11 Gen: 4 Polled Brangus
 Consigned by: Starnes Cattle Company, Williston, Florida

NEVER SURRENDER OF SALACOA 803D9
 R10318183 { MC BOULDER 889Z14
 { MS BRINKS LOMBARDI 803S25 { MC SOMETHING SPECIAL 129W14
 { MS SALACOA BRAGG 44Z
 R10211616 { BRAGG OF RRR 795W11 { MC MS EXTRAVAGANT 889X4
 { MS SVF 5702 44X6 { LOMBARDI OF BRINKS 468N10
 { MISS BRINKS KO 803J
 { ROBERTSON OF BRINKS 209S9
 { MS BRINKS UPPERCUT 795R9
 { SR CADENCE WARRIOR 5702
 { SVF MS 44S16

BW	WW	YW	REA	IMF	FT	SC										
85 (100%)																
CED	BW	WW	YW	M	TM	CEM	SC	REA	IMF	FT	Hfr	Prg	Stay	CowWt	TI	FI
3.8	3.4	45	85	7	30	3.3	1.04	0.8	0.14	-0.018	2.66	0.85	-4.41			



55 SCC MR RANGER 33H29

R10483705 DOB: 3/26/20 PHN: 33H29 Gen: 6 Polled Brangus
 Consigned by: Starnes Cattle Company, Williston, Florida

TC MR RANGER 30E5
 R10363509 { 101 RANGER 99W11
 { TC MS UNITAS 30B { HANNIBAL OF BRINKS 784T6
 { MS SALACOA 803S19 33Z2
 R10213409 { BRINKS CEO 803S19 { 101 MS TRACKER 99S2
 { MS SVF LAMBERT 33X4 { MR. 101 UNITAS 392Y3
 { TC MS NIMITZ 30X
 { CEO OF BRINKS 99J44
 { MS BRINKS ALI 803M
 { LAMBERT OF BRINKS 317R3
 { MS HD KO 33J10

BW	WW	YW	REA	IMF	FT	SC										
78 (100%)																
CED	BW	WW	YW	M	TM	CEM	SC	REA	IMF	FT	Hfr	Prg	Stay	CowWt	TI	FI
4	1.1	24	47	12	24	2.6	0.36	0.44	0.19	-0.042	0.86	-0.26	-3.74			



Tinseltown of Salacoa 468D4 • Sire of Lot 56

56 SCC TINSELTOWN 07H20

R10483707 DOB: 2/14/20 PHN: 07H20 Gen: 6 Polled Brangus
 Consigned by: Starnes Cattle Company, Williston, Florida

TINSELTOWN OF SALACOA 468D4
 R10317960 { HOLLYWOOD OF SALACOA 23A53
 { MS BRINKS NEW ERA 468P22 { NEW VISION OF SALACOA 209Y2
 { MS SALACOA 803S19 33Z2
 R10213409 { STONEWALL OF RRR 222W6 { MS SVF PATTON 23Y66
 { SVF CATAWBA 820 W007 { NEW ERA OF BRINKS 541J37
 { MISS BRINKS CADENCE 468G15
 { CSOONK OF BRINKS 30R4
 { MS BRINKS LOMBARDI 222S20
 { TCB CATAWBA WARRIOR R532
 { SVF MS TOY 820S10

BW	WW	YW	REA	IMF	FT	SC										
77 (99%)																
CED	BW	WW	YW	M	TM	CEM	SC	REA	IMF	FT	Hfr	Prg	Stay	CowWt	TI	FI
4.7	0.2	36	72	9	27	3.7	0.92	0.66	0.17	-0.033	1.97	0.35	-9.75			



LOT 57...Mr WF H139 Skyhawk

57 MR WF H139 SKYHAWK

UB10473716 DOB: 5/6/20 PHN: H139 Gen: 3 Polled Ultrablack
 Consigned by: Willmore Farms, Gallatin, Tennessee

SKYHAWKS MOONSHINE 895E
 UB10360536 { GS FARMS MOONSHINE 7Z
 { SKYHAWKS MS BRUSHPOPPER 895B { SKYHAWKS PRESIDENTE
 { 4R BOBBI SUE 7W
 { MOHNER BRUSHPOPPER 29S
 { BLT MS SUMMIT 895S
 { DDD BLACK GOLD 804S25
 { SVF FIRST SIDE 23 T713
 { SVF MR WARRIOR 820Y2
 { MS.L.O.F. 224

BW	WW	YW	REA	IMF	FT	SC										
83 (106%)		731 (108%)														
CED	BW	WW	YW	M	TM	CEM	SC	REA	IMF	FT	Hfr	Prg	Stay	CowWt	TI	FI
4.6	1.4	32	58	9	25	3.7	0.51	0.45	0.04	-0.04	1.17	1.01	-1.07	2.57	0.42	

This is a really nice bull with Skyhawk breeding on the top side. He has 10 EPD traits in the top half of the breed. Note his WW ratio of 108%.

58 769

R1037573 DOB: 3/13/20 PHN: 769 Grey Brahman
 Consigned by: Skip Hines, High Springs, Florida

LMC COMPASS 113/6
 954317

{ POLLED PATHFINDER
 { LMC +S POLLED MADONNA

{ LMC POLLED MADISON 133/0
 { E3 MANSO ZENA
 { LMC WFF PISTOLERO M130
 { JDH LADY BOHANNON MANSO
 { + MSP DOC HOLIDAY JR 766
 { DCH MS AGGIE MANSO 328
 { JDH BALTHASAR MANSO
 { LADY JCC SU LOX ESTO 731

573
 1037513

{ MDS DOC JR'S AGGIE 355
 { LADY JCC REM UNION 390/1

BW	WW	YW	REA	IMF	FT	SC									
61 (107%)															
CED	BW	WW	YW	M	TM	CEM	SC	Doc	FS	Tend	YG	CW	REA	MB	FT
4.0	1.9	15	25	4	10	2.0	0.07	-1.41			0.00	16	0.22	0.00	4.07

59 740

R1037571 DOB: 3/20/20 PHN: 740 Grey Brahman
 Consigned by: Skip Hines, High Springs, Florida

LMC COMPASS 113/6
 954317

{ POLLED PATHFINDER
 { LMC +S POLLED MADONNA

{ LMC POLLED MADISON 133/0
 { E3 MANSO ZENA
 { LMC WFF PISTOLERO M130
 { JDH LADY BOHANNON MANSO
 { MR DIAMOND BARZEE 549
 { KCC 236 OF 106-168
 { ABC MR V8 JCC MANSO 405/1
 { LADY JCC DAK CHARL 380/1

618
 1037511

{ KCC 450 OF 549 - 236
 { GH LADY V8 CHARL MANSO 545/1

BW	WW	YW	REA	IMF	FT	SC									
58 (102%)															
CED	BW	WW	YW	M	TM	CEM	SC	Doc	FS	Tend	YG	CW	REA	MB	FT
5.0	0.3	14	24	4	10	3.0	-0.01	1.32			0.00	13	0.17	0.00	4.29

60 745

R1037575 DOB: 3/20/20 PHN: 745 Grey Brahman
 Consigned by: Skip Hines, High Springs, Florida

KCC 450 OF 549 - 236
 920006

{ MR DIAMOND BARZEE 549
 { KCC 236 OF 106-168

{ MR. DIAMOND A 183/6
 { BARZEE'S 694/3
 { KCC FLORIDA SUTTON 106
 { WHK MISS WRINKLES DUBO
 { + MSP DOC HOLIDAY JR 766
 { DCH MS AGGIE MANSO 328
 { JDH BALTHASAR MANSO
 { LADY JCC SU LOX ESTO 731

543
 1037572

{ MDS DOC JR'S AGGIE 355
 { LADY JCC REM UNION 389/1

BW	WW	YW	REA	IMF	FT	SC									
55 (96%)															
CED	BW	WW	YW	M	TM	CEM	SC	Doc	FS	Tend	YG	CW	REA	MB	FT
4.0	0.1	6	14	3	5	3.0	0.01	0.44		1	0.00	8	0.12	0.00	-0.34



61 757

R1037574 DOB: 4/5/20 PHN: 757 Grey Brahman
 Consigned by: Skip Hines, High Springs, Florida

KCC 450 OF 549 - 236
 920006

{ MR DIAMOND BARZEE 549
 { KCC 236 OF 106-168

{ MR. DIAMOND A 183/6
 { BARZEE'S 694/3
 { KCC FLORIDA SUTTON 106
 { WHK MISS WRINKLES DUBO
 { + MSP DOC HOLIDAY JR 766
 { DCH MS AGGIE MANSO 328
 { ABC MR V8 JCC MANSO 405/1
 { LADY JCC DAK CHARL 380/1

597
 1037514

{ MDS DOC JR'S AGGIE 355
 { GH LADY V8 CHARL MANSO 545/1

BW	WW	YW	REA	IMF	FT	SC									
55 (96%)															
CED	BW	WW	YW	M	TM	CEM	SC	Doc	FS	Tend	YG	CW	REA	MB	FT
4.0	-0.3	6	13	3	5	4.0	-0.01	1.66			0.00	8	0.12	0.00	0.78



62 775

R1037508 DOB: 3/20/20 PHN: 775 Grey Brahman
 Consigned by: Skip Hines, High Springs, Florida

KCC 450 OF 549 - 236
 920006

{ MR DIAMOND BARZEE 549
 { KCC 236 OF 106-168

{ MR. DIAMOND A 183/6
 { BARZEE'S 694/3
 { KCC FLORIDA SUTTON 106
 { WHK MISS WRINKLES DUBO
 { JDH BAXTER MANSO
 { JDH LECHERA MANSO
 { JCC AT TK MANSO 647
 { LADY JCC BART MANSO 660

LADY JCC REM UNION 386/1
 853726

{ JDH BALTHASAR MANSO
 { LADY JCC MANSO ATARI 836

BW	WW	YW	REA	IMF	FT	SC									
61 (107%)															
CED	BW	WW	YW	M	TM	CEM	SC	Doc	FS	Tend	YG	CW	REA	MB	FT
4.0	-0.1	4	12	6	9	2.0	-0.01	1.35	-0.04	0.01	0.00	6	0.14	0.01	-1.19

63 CNF 392E6 GRANITE 5G52

R-N/A DOB: 12/13/19 PHN: 5G52 Polled COMMERCIAL
 Consigned by: Char-No Farm, Williamson, Georgia

OAKS GRANITE 392E6
 R10368425

{ MC GRANITE 834B
 { OAKS MS CSONKA 392B8

{ MC BOULDER 889214
 { MC MS 778 TRAVELER 834Z
 { CSONKA OF BRINKS 30R4
 { MS BRINKS CAPTAIN 392P74
 { SIMMENTAL BULL
 { SIMMENTAL FEMALE
 { SIMMENTAL BULL
 { SIMMENTAL FEMALE

SIMMENTAL FEMALE

{ SIMMENTAL BULL
 { SIMMENTAL FEMALE

BW	WW	YW	REA	IMF	FT	SC											
77	502																
CED	BW	WW	YW	M	TM	CEM	SC	REA	IMF	FT	Hfr	Prg	Stay	Cow	Wt	TI	FI

This Brangus sired bull is long made and well muscled with a good sheath.

HOW TO MAKE THE MOST OF EXPECTED PROGENY DIFFERENCES-EPDS

Individual Data is provided as supplementary information. Expected Progeny Differences (EPDs) are the most reliable evaluation of genetic difference between animals. EPDs are the best estimate of an animal's own performance relative to contemporaries, performance of relatives and any progeny performance available within the herd as well as across herds within the breed.

CALVING EASE DIRECT (CED) - Calving Ease Direct is expressed as a difference in percentage of unassisted births, with a higher value indicating greater calving ease in first-calf heifers. It predicts the average difference in ease with which a sire's calves will be born when he is bred to first-calf heifers.

BIRTH WEIGHT (BW) - On all bulls when reported. BW EPD predicts calf size and calving ease.

WEANING WEIGHTS (WW) - Adjusted to 205 days of age. WW EPD predicts pre-weaning growth potential.

YEARLING WEIGHTS (YW) - Adjusted to 365 days of age. YW EPD predicts post weaning weight and overall growth potential.

SCROTAL CIRCUMFERENCE (SC) - Adjusted to 365 days of age. Predicts testicular size and has a positive relationship to fertility.

MILK - Milk EPD is an indication of the number of pounds of weaning weight expected to be gained or lost due to the milking ability of a bull's daughters.

TOTAL MATERNAL (TM) - The total weaning weight expected from a bull due to the genetics transmitted for weaning growth plus milk.

CALVING EASE MATERNAL (CEM) - Calving Ease Maternal is expressed in weight as a difference in percentage of unassisted births with higher values indicating greater calving ease in first-calf daughters. It predicts the average ease with which a sire's daughters will calve as first-calf heifers when compared to daughters of other sires.

RIBEYE AREA (REA) - Adjusted to 365 days of age. REA EPD is a prediction of total muscle and is based on live animal evaluation utilizing real-time ultrasound technology.

% INTRAMUSCULAR FAT (%IMF) - Adjusted to 365 days of age. This is a prediction of the percentage of intramuscular fat and is based on live animal evaluation utilizing real-time ultrasound technology. %IMF is an indicator trait of marbling in market animals.

FAT THICKNESS (FT) - A prediction of fat thickness at the 12th-13th rib and is based on live animal evaluation utilizing real-time ultrasound technology. Fat thickness is a major factor in calculating yield grade in market animals.

HEIFER PREGNANCY (Hfr Prg) - Measures the probability that a cow will have a calf as a two-year-old.

STAYABILITY (Stay) - Measures the probability that a cow will still be in the herd at six years old.

COW WEIGHT (Cow Wt) - Measures the probability that a cow will still be in the herd at six years old.

TERMINAL INDEX (TI) - Terminal Index is a function of birth, weaning and yearling weights, milk, ultrasound, ribeye area and intramuscular fat.

FERTILITY INDEX (FI) - A function of the heifer pregnancy, stayability, mature cow weight, and intramuscular fat, among other fertility measurements.

ANGUS DOLLAR INDEXES:

\$M (\$ MATERNAL WEANED CALF) - Maternal weaned calf value (\$M) is the most maternally-focused selection index currently available to Angus members and commercial users of Angus genetics. \$M, expressed in dollars per head, aims to predict profitability differences in progeny due to genetics from conception to weaning.

\$W (\$ WEANED CALF) - Provides the expected dollar-per-head difference in future progeny pre-weaning performance in a multi-trait fashion, within a typical U.S. beef cowherd. As with any \$Value, \$W only has meaning when used in comparing the relative merit or ranking of two individuals.

\$F (\$ FEEDLOT VALUE) - An index value expressed in dollars per head, is the expected average difference in future progeny performance for post-weaning merit compared to progeny of other sires. \$F incorporates weaning weight (WW) and yearling weight (YW) EPD along with trait interrelationships.

\$G (\$ GRID VALUE) - An index value expressed in dollars per head, is the expected average difference in future progeny performance for carcass grid merit compared to progeny of other sires. The \$G combines quality grade and yield grade attributes, and is calculated for animals with carcass EPDs.

\$B (\$ BEEF VALUE) - Beef Value (\$B) facilitates what almost every beef breeder is already seeking - simultaneous multi-trait genetic selection for feedlot and carcass merit, based on dollars and cents. \$B represents the expected average dollar-per-head difference in the progeny post-weaning performance and carcass value compared to progeny of other sires.

TERMS AND CONDITIONS

Except for those stated in the below terms and conditions, there are no warranties, either expressed or implied, as to the merchantability or fitness for a particular purpose with respect to the cattle being sold at this auction. The warranties and guarantees set forth in the "Terms and Conditions" are in lieu of all other warranties, either expressed or implied, and the remedies provided therein shall be the sole and exclusive remedy of the buyer, or any party through the buyer for any breach of warranty or guarantee therein provided, and all other obligations of liabilities.

BIDDING

Each animal will be sold to the highest bidder without reserve. The auctioneer in charge will settle any disputes as to the bids and his decision shall be final.

TERMS

Terms of the sale are cash or check. Settlement must be made to the clerk at the conclusion of the auction.

PURCHASERS RISK

Each animal becomes the risk of the purchaser as soon as sold; but will not be delivered until settlement has been made.

HEALTH

All animals are eligible for interstate shipment and are from Tuberculosis free states and are certified Bang's free. A health certificate will be furnished on each animal leaving the state of Florida.

IDENTIFICATION

Each animal sells with a legible identification corresponding to its registration.

LIABILITIES

All persons who attend the sale do so at their own risk. Columbia Livestock Market assumes no liability, either legal or equitable for failure of title, health, registration, and lien status of the subject animals; and the consignors make no representations, either expressed or implied, as to whether or not the subject animals are security under any lien either legal or equitable.

BREEDING GUARANTEE

All animals are guaranteed to be breeders with the exception of: (a) injury or disease occurring after the sale. (b) negligence or willful misconduct on the part of the purchaser. Any female is considered a breeder if she is pregnant at the time of the sale. Any bull which is either (1) settles 1/3 or more of the healthy cows he serviced, (2) is the sire of 20 or more animals, (3) settles cows by natural service, or (4) produces viable semen and passes a fertility test made by a competent veterinarian during any six month trial period, shall be considered a breeder.

OPTIONS AND PRIVILEGES OF RETURN OR ADJUSTMENT

(A) All claims for adjustment or return must be made in writing either within six months of the sale date or no later than six months after the animal reaches 18 months of age. (B) If a female sold as "safe in calf" proves not to be in calf, the purchaser may receive service from the bull previously used, if available. Or if the bull is not available, the seller shall be obligated to make satisfactory adjustment on the

purchase price to the buyer, or at the buyers option, refund the purchase price upon the return of the animal to the seller in healthy condition. (C) Any animal that has not proven itself a breeder within the time limits specified above, if in healthy condition may be returned to seller at buyer's expense. The seller reserves the right and privilege of trying for a period of six months to prove the animal a breeder. If proven a breeder the animal will be return at buyer's expense. Should the animal fail to breed, the buyer, at his option, may either demand return of the purchase price or replacement of the animal with another of equal value. In case a pair is returned because the cow is determined to be a non-breeder, calf must also be returned. (D) Animals returned must have a veterinarian's certificate that they are healthy and free of Bang's and Tuberculosis.

RIGHTS AND OBLIGATIONS

(A) The above terms and conditions of sale shall constitute a contract between the buyers and sellers of each animal and shall be equally binding upon both. (B) Animals resold following purchase in this sale shall constitute a separate transaction and the rights and obligations of the two parties connected thereto are not covered by the terms and conditions of this sale.

ANNOUNCEMENTS

All announcements on sale day take precedence over any printed material.

MAIL BIDS

Phone, mail, or wire bids will be handled confidentially.

*Live on high speed internet at www.LMAAuctions.com
Phone bids arranged prior to sale date.*



Hillandale Quality Feeds
Lake Butler, FL

386-496-2266

Columbia Livestock Market

P.O. Box 354

Lake City, Florida 32056

For information contact:

John Willis, (386) 755-2300 or (386) 288-8891

Jeff Willis, (386) 288-8895 • Wade Willis, (386) 623-3331

columbialivestock@hotmail.com

Catalog available online at ColumbiaLivestock.com

Lake City 22nd Annual Invitational Black Bull Sale SATURDAY, JANUARY 8, 2022

1 p.m. • Columbia Livestock Market
Lake City, Florida • Lunch served at 11:30 a.m.

View online at
LMAAuctions.com

